

Consultation Feedback Survey

M5 Junction 10
Improvements Scheme



Before completing this survey we recommend you read:

- › **This introductory text**
- › **The text at the beginning of the 'About you and equality monitoring' section (marked *).**

If you require our consultation materials (including our survey) in an accessible format, or have specific accessibility needs in relation to our consultation, please get in touch by emailing **m5junction10@atkinsglobal.com** or by calling 01454 667900 and leaving a message.

If you require assistance filling out this survey, please call Gloucestershire County Council Customer Services on 01452 426256 (Monday - Friday 9am - 4pm, excluding bank holidays).

This consultation is the second stage of gathering public views on our proposals for the M5 Junction 10 Improvements Scheme. Your feedback will inform our continuing development of the scheme, to the point when we're ready to submit our Development Consent Order application.

We have produced a consultation brochure which provides an overview of our proposals. This can be viewed at **www.gloucestershire.gov.uk/J10/** We recommend that you read this before completing the survey. The closing date for receiving responses is **11:59pm on Tuesday 15 February 2022.**

Please complete all the sections that are relevant to you. To complete the entire survey should take no longer than 15 minutes. Please do not enter any details that could identify you as an individual. You can also complete this survey online at **www.gloucestershire.gov.uk/J10/**

Your Data

The information and responses that you provide will be treated as confidential and in accordance with UK data protection legislation. Gloucestershire County Council is the data controller for all information collected from this survey. Our lawful basis for processing this data is for the performance of task carried out in the public interest in line with the Planning Act 2008. Your data will be retained for the duration of the project following its submission before being destroyed. This survey and subsequent analysis are being carried out by our partner Atkins and their supplier Accent. Your information will not be shared with or passed onto any other party.

Responses received as part of the consultation will be anonymised, stored, and handled in accordance with Gloucestershire County Council's Data Protection Policy. To view our information management and security policies, go to **<https://www.gloucestershire.gov.uk/council-and-democracy/strategies-plans-policies/information-management-and-security-policies/>**



M5 Junction 10 Improvements Scheme

1. To what extent do you agree or disagree with the proposals for improvements to M5 Junction 10?

Strongly agree	Agree	Disagree	Strongly disagree	Don't know
<input type="radio"/>	<input type="radio"/>	<input type="radio"/>	<input type="radio"/>	<input type="radio"/>

2. What do you currently use M5 Junction 10 and A4019 Tewkesbury Road for?
Please tick all that apply for M5 Junction 10 and for A4019 Tewkesbury Road.

	Commuting for work	Commuting for education	Employers' business	Leisure	Shopping	Other	Don't Use
M5 Junction 10	<input type="radio"/>	<input type="radio"/>	<input type="radio"/>	<input type="radio"/>	<input type="radio"/>	<input type="radio"/>	<input type="radio"/>
A4019 Tewkesbury Road	<input type="radio"/>	<input type="radio"/>	<input type="radio"/>	<input type="radio"/>	<input type="radio"/>	<input type="radio"/>	<input type="radio"/>

If you responded 'other', please state for what purpose:

3. How often do you currently use M5 Junction 10 or A4019 Tewkesbury Road?
Please tick one time period for both M5 Junction 10 and A4019 Tewkesbury Road.

	Daily	3-4 times a week	About once a week	Once or twice a month	Rarely	Never
M5 Junction 10	<input type="radio"/>	<input type="radio"/>	<input type="radio"/>	<input type="radio"/>	<input type="radio"/>	<input type="radio"/>
A4019 Tewkesbury Road	<input type="radio"/>	<input type="radio"/>	<input type="radio"/>	<input type="radio"/>	<input type="radio"/>	<input type="radio"/>

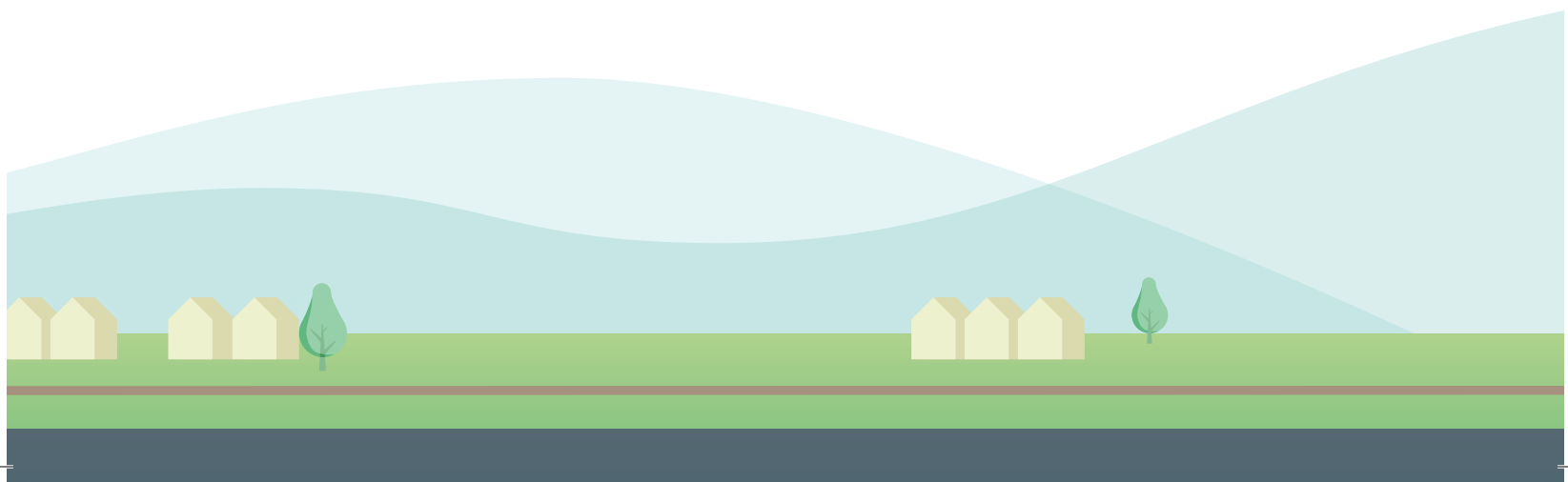

4. **How do you typically travel when you use M5 Junction 10 and A4019 Tewkesbury Road?** Please tick one circle for each means of transport for both M5 Junction 10 and A4019 Tewkesbury Road.

	Car or van	Cycle	HGV	Motor-cycle	Bus or coach	Walk	Other	Don't Use
M5 Junction 10	<input type="radio"/>	<input type="radio"/>	<input type="radio"/>	<input type="radio"/>	<input type="radio"/>	<input type="radio"/>	<input type="radio"/>	<input type="radio"/>
A4019 Tewkesbury Road	<input type="radio"/>	<input type="radio"/>	<input type="radio"/>	<input type="radio"/>	<input type="radio"/>	<input type="radio"/>	<input type="radio"/>	<input type="radio"/>

Our proposals

We are now going to ask you for your views on our scheme proposals. Please refer to our consultation brochure or go to our website at www.gloucestershire.gov.uk/J10/ for more information.

M5 Junction 10

5. **To what extent do you agree or disagree with our proposals for M5 Junction 10?**

Strongly agree	Agree	Disagree	Strongly disagree	Don't know
<input type="radio"/>	<input type="radio"/>	<input type="radio"/>	<input type="radio"/>	<input type="radio"/>

6. **Do you have any comments on our proposals for M5 Junction 10?**

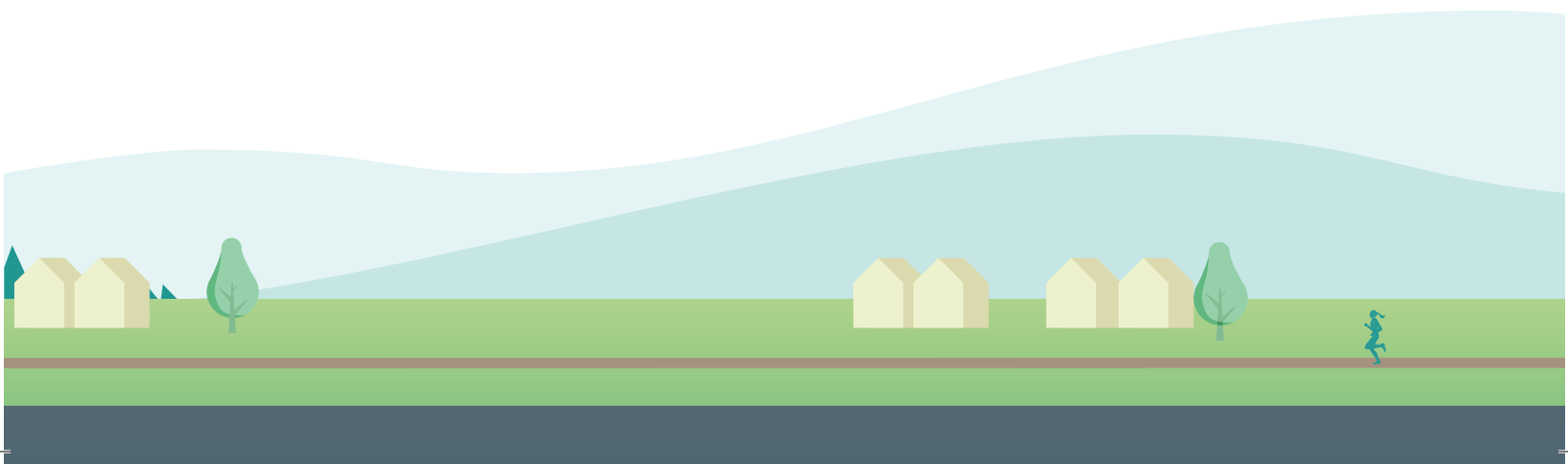

West Cheltenham Link Road

7. To what extent do you agree or disagree with our proposals for West Cheltenham Link Road?

Strongly agree	Agree	Disagree	Strongly disagree	Don't know
<input type="radio"/>	<input type="radio"/>	<input type="radio"/>	<input type="radio"/>	<input type="radio"/>

8. Do you have any comments on our proposals for the West Cheltenham Link Road?

Withybridge Lane

9. Part of our West Cheltenham Link Road proposals identify changes to Withybridge Lane. What is your preferred option for Withybridge Lane? Please select one.

Option 1: Withybridge Lane kept open for traffic with Withybridge Lane/A4019 junction having a left in and left out turning only	<input type="radio"/>
Option 2: Permanently closing to through traffic at the northern end of Withybridge Lane	<input type="radio"/>
Option 3: Permanently closing to through traffic in the middle of Withybridge Lane	<input type="radio"/>
None of the above	<input type="radio"/>

If you responded 'none of the above', please let us know why:



A4019 Tewkesbury Road Widening

A4019 Subsection 1

10. To what extent do you agree or disagree with our proposals for A4019 Subsection 1?

Strongly agree	Agree	Disagree	Strongly disagree	Don't know
<input type="radio"/>	<input type="radio"/>	<input type="radio"/>	<input type="radio"/>	<input type="radio"/>

11. Do you have any comments on our proposals for A4019 Subsection 1?

A4019 Subsection 2

12. To what extent do you agree or disagree with our proposals for A4019 Subsection 2?

Strongly agree	Agree	Disagree	Strongly disagree	Don't know
<input type="radio"/>	<input type="radio"/>	<input type="radio"/>	<input type="radio"/>	<input type="radio"/>

13. Do you have any comments on our proposals for A4019 Subsection 2?

Gallagher Retail Park Junction

14. To what extent do you agree or disagree with the closure of right turns off the A4019 at Gallagher Retail Park junction in 2031?

Strongly agree	Agree	Disagree	Strongly disagree	Don't know
<input type="radio"/>	<input type="radio"/>	<input type="radio"/>	<input type="radio"/>	<input type="radio"/>

15. Do you have any comments on our proposal for Gallagher Retail Park junction?

Our effect on the environment

Information on how we are assessing our environmental impact and our mitigation proposals can be found in our consultation brochure, as well as our Preliminary Environmental Information Report and its Non-Technical Summary. These can be found at www.gloucestershire.gov.uk/J10/

16. To what extent do you agree or disagree with our proposed approach to improve the environmental impacts of the M5 Junction 10 Improvements Scheme?

Strongly agree	Agree	Disagree	Strongly disagree	Don't know
<input type="radio"/>	<input type="radio"/>	<input type="radio"/>	<input type="radio"/>	<input type="radio"/>

17. Do you have any comments on our proposed approach to improve the environmental impacts of the M5 Junction 10 Improvements Scheme?

18. Do you have any comments on our proposed landscape designs?

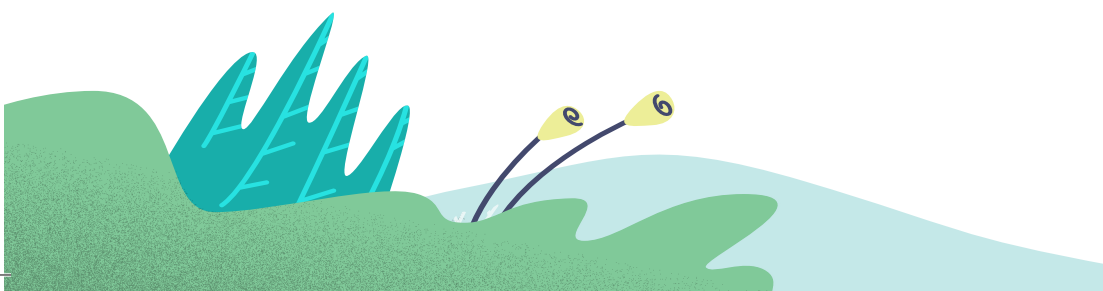

Overall comments

19. Do you have any other comments you would like to make about our proposals?

About the consultation

20. How did you find out about our consultation? Please tick all that apply.

Postcard or letter through the door	Local council website	Local community group/society	Newspaper	Social media	Other
<input type="checkbox"/>	<input type="checkbox"/>	<input type="checkbox"/>	<input type="checkbox"/>	<input type="checkbox"/>	<input type="checkbox"/>

If you responded 'other', please state how:

21. Do you have any comments on our consultation process?

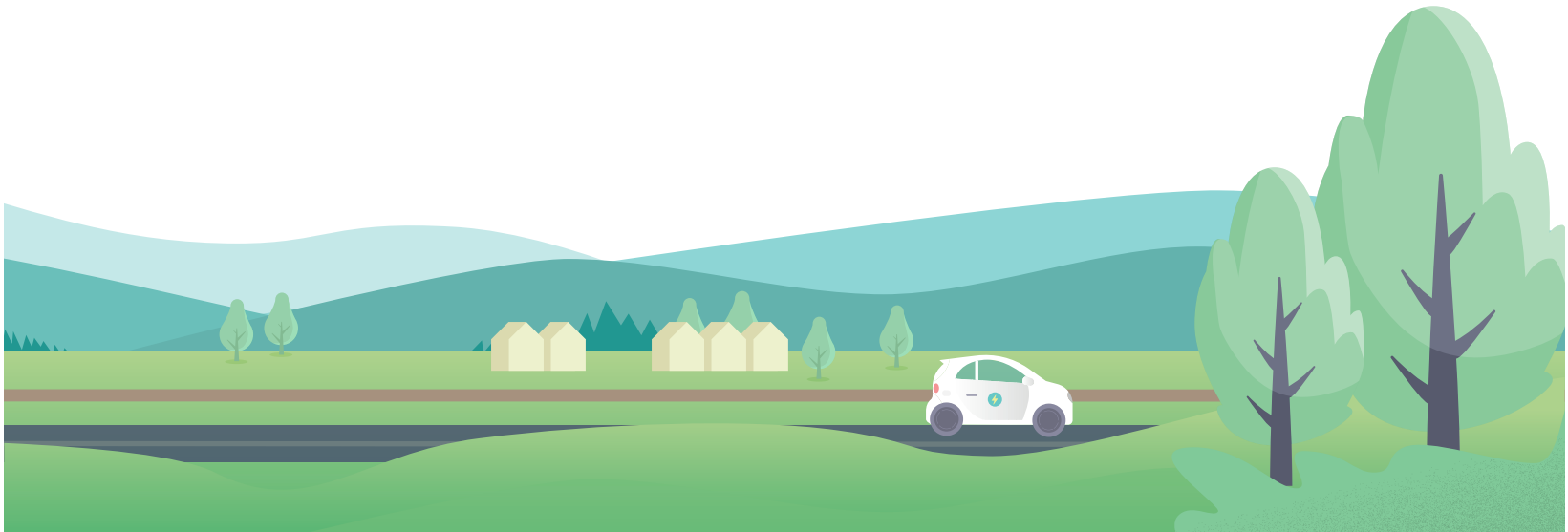

22. Are you responding on behalf of an organisation?

Yes	No
<input type="radio"/>	<input type="radio"/>

If yes, please state which organisation:

23. Would you like to be kept informed of the progress on our scheme going forward?

Yes	No
<input type="radio"/>	<input type="radio"/>

If you responded yes, then please provide an email address and/or contact number:

Email: _____

Contact number: _____

About you and equality monitoring

*The council is committed to ensuring that our services are delivered fairly. We are asking you to answer the following questions about yourself so that we can understand how representative the responses we receive are. We do this to follow the Public Sector Equality Duty and pay due regard to the Equality Act 2010. This information will be used to inform updates to our Equality Impact Assessment and to review our consultation approach going forward. The information that you provide will be kept confidential and only used for the purpose we have outlined. You do not have to answer these questions, and it will make no difference at all to the way the council treats you if you prefer not to answer these questions. Our legal basis for using your special category information is for reasons of substantial public interest, meeting Schedule 1, Part 2(6)(2)(a) of the Data Protection Act for statutory and government purposes.

24. Please provide us with the first part of your postcode (e.g. GL51). This will help us to understand where your feedback is coming from.

Postcode: _____



25. Gender: What gender do you identify as?

Male	Female	Non-binary	Prefer not to say
<input type="radio"/>	<input type="radio"/>	<input type="radio"/>	<input type="radio"/>

26. Gender re-assignment: Is your gender identity the same as the gender you were assigned at birth?

Yes	No	Prefer not to say
<input type="radio"/>	<input type="radio"/>	<input type="radio"/>

27. Sexual orientation: How would you describe your sexual orientation?

Heterosexual / straight	Gay woman / lesbian	Gay man	Bisexual	Other	Prefer not to say
<input type="radio"/>	<input type="radio"/>	<input type="radio"/>	<input type="radio"/>	<input type="radio"/>	<input type="radio"/>

28. Ethnicity: Ethnic origin categories are not about nationality, place of birth or citizenship. They are about the group to which you as an individual perceive you belong.

Please indicate your ethnic origin by ticking the appropriate box.

White	Mixed/multiple ethnic groups	Asian/ Asian British	Black/African/ Caribbean/ Black British	Other ethnic group
<input type="radio"/> English	<input type="radio"/> White and Black Caribbean	<input type="radio"/> Indian	<input type="radio"/> African	<input type="radio"/> Arab
<input type="radio"/> Welsh	<input type="radio"/> White and Black African	<input type="radio"/> Pakistani	<input type="radio"/> Caribbean	<input type="radio"/> Any other ethnic group
<input type="radio"/> Scottish	<input type="radio"/> White and Asian	<input type="radio"/> Bangladeshi	<input type="radio"/> Any other Black/African/ Caribbean background	<input type="radio"/> Prefer not to say
<input type="radio"/> Northern Irish	<input type="radio"/> Any other mixed background	<input type="radio"/> Chinese		
<input type="radio"/> Irish		<input type="radio"/> Any other Asian background		
<input type="radio"/> Gypsy or Irish Traveller				

Any other white background Other (Please state): _____

29. Age: What is your age?

15 or under	16-24	25-29	30-34	35-39	40-44	45-49	50-54	55-59	60-64	65+	Prefer not to say
<input type="radio"/>	<input type="radio"/>	<input type="radio"/>	<input type="radio"/>	<input type="radio"/>	<input type="radio"/>	<input type="radio"/>	<input type="radio"/>	<input type="radio"/>	<input type="radio"/>	<input type="radio"/>	<input type="radio"/>

30. Disability: Do you consider yourself to have a disability?

Yes	No	Prefer not to say
<input type="radio"/>	<input type="radio"/>	<input type="radio"/>

31. Marriage and civil partnership: Are you married or in a civil partnership?

Yes	No	Prefer not to say
<input type="radio"/>	<input type="radio"/>	<input type="radio"/>

32. Religion and/or belief: What is your religion or belief?

No religion	Buddhist	Christian	Hindu	Jewish	Muslim	Sikh	Any other religion	Prefer not to say
<input type="radio"/>	<input type="radio"/>	<input type="radio"/>	<input type="radio"/>	<input type="radio"/>	<input type="radio"/>	<input type="radio"/>	<input type="radio"/>	<input type="radio"/>

Other (Please state): _____



Thank you for completing our survey.

Please place your completed survey in the freepost envelope supplied. Any surveys received after the consultation deadline of **11.59pm on Tuesday 15 February 2022** may not be accepted.



To exercise your rights under the Data Protection Act 2018, please contact: Data Protection Officer, Information Management Service, Gloucestershire County Council, First Floor, Block 4 (a), Shire Hall, Westgate Street, Gloucester, GL1 2TG or by e-mail at: **managemyrequests@gloucestershire.gov.uk**

Gloucestershire County Council is registered as a data controller with the Information Commissioner's Office (ICO). Our registration number is Z7334901.

For more information about this survey, the M5 Junction 10 consultation and the overall scheme proposals, email **m5junction10@atkinsglobal.com**. For help completing our survey over the phone, call Gloucestershire County Council Customer Services on 01452 426256 (Monday - Friday 9am - 4pm, excluding bank holidays).